



September 2017 Water Quality Summary Report

One Sydney Harbour – Remediation Works

Licence Number: 13336

Licensee: Barangaroo Delivery Authority

Licensee Address: Level 21, 201 Kent Street, Sydney

Sampling period: 1 to 30 September 2017

Date provided to Licensee: 23 October 2017

Date published: 23 October 2017

September 2017 Water Quality Summary Report

Barangaroo South – Remediation Works

This report has been compiled to summarise results of water quality monitoring at Barangaroo South in September 2017 in accordance with [EPL number 13336](#). This data is for samples taken from 1 to 30 September 2017. The data was provided to the Barangaroo Delivery Authority (the Licencee) on 23 October 2017.

Lend Lease conducts water quality monitoring at Barangaroo South to measure water quality and assist the construction team implement appropriate environmental controls on site.

Water quality monitoring is carried out in accordance with all relevant authority and statutory requirements. Ambient monitoring in Darling Harbour measures conductivity, pH, temperature and turbidity.

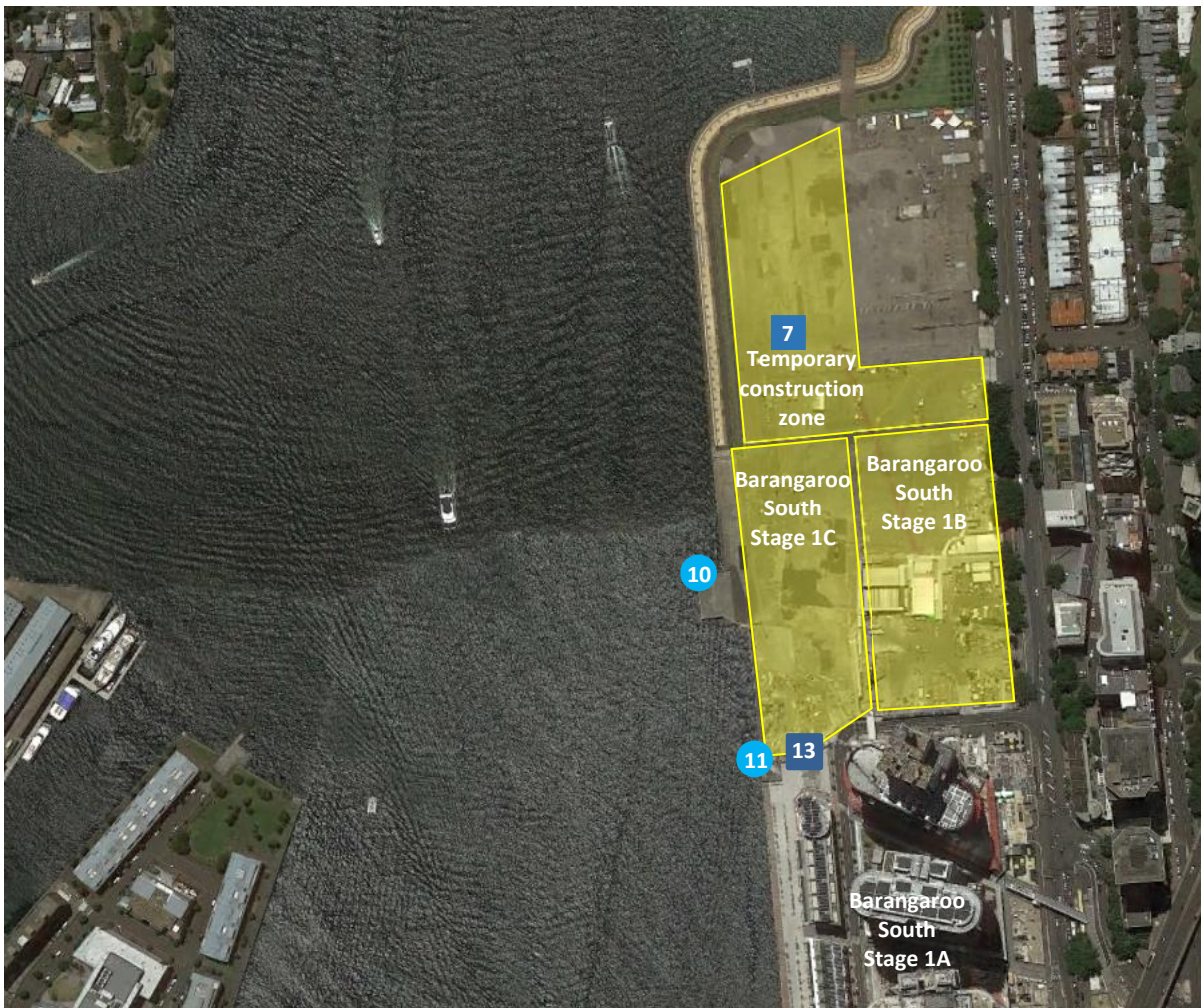

Water quality monitoring locations

Water quality monitoring locations are located as shown below:



Approximate location of water quality monitoring equipment

Legend

-  Ambient Water Quality Monitoring Location
-  WTP Water Discharge Point
- X EPL point number

EPL Point 10 is the Nearfield 1 (NF1) location, and EPL Point 11 is the Nearfield 2 (NF2) location. EPL Point 13 is the discharge point for the Interim water treatment plant (WTP). EPL Point 7 is the discharge point for the Crown Development WTP.



Monitoring results

WTP Discharge

During September, the Water Treatment Plant treated and discharged 1,387kL of water to EPL Point 13.

EPL Point 9

Pollutant	Units of measure	Monitoring frequency required by licence	Limit		Min. Value	Max. Value	Median Value	Compliant	No. of Samples:	
			100 th %ile	50 th %ile					Required	Completed
Volume	kL	Daily	1037	-	0	454	73 [#]	No	3	11
Acenaphthene	µg/L	Varies*	2		ND	ND	0.5	No	3	11
Acenaphthylene	µg/L	Varies*	2		ND	ND	0.5	No	3	11
Ammonia as N	µg/L	Varies*	1700	910	10	290	30	No	3	11
Anthracene	µg/L	Varies*	2		ND	ND	0.5	No	3	11
Arsenic	mg/L	Varies*	0.0232	0.0023	ND	ND	0.0005	No	3	11
Benzene	µg/L	Varies*	500		ND	ND	0.5	No	3	11
Benz(a)anthracene	µg/L	Varies*	2		ND	ND	0.5	No	3	11
Benzo(a) pyrene	µg/L	Varies*	2		ND	ND	0.25	No	3	11
Benzo(b+j)fluoranthene	mg/L	Varies*	2		ND	ND	0.0005	No	3	11
Benzo(k)fluoranthene	µg/L	Varies*	2		ND	ND	0.5	No	3	11
Benzo(g,h,i)perylene	µg/L	Varies*	2		ND	ND	0.5	No	3	11
Cadmium	mg/L	Varies*	0.0007		ND	ND	0.00005	No	3	11
Chromium (Trivalent)	mg/L	Varies*	0.027		ND	ND	0.0025	No	3	11
Chromium (hexavalent)	mg/L	Varies*	0.0044		ND	ND	0.0005	No	3	11
Chrysene	µg/L	Varies*	2		ND	ND	0.5	No	3	11
Copper	mg/L	Varies*	0.0048	0.0013	ND	ND	0.0005	No	3	11
Cyanide Total	mg/L	Varies*	0.014	0.004	0.007	0.01	0.002	No	3	11
Dibenz(a,h)anthracene	µg/L	Varies*	2		ND	ND	0.5	No	3	11
Ethylbenzene	µg/L	Varies*	80		ND	ND	1	No	3	11
Fluoranthene	µg/L	Varies*	2		ND	ND	0.5	No	3	11
Fluorene	µg/L	Varies*	2		ND	ND	0.5	No	3	11
Indeno(1,2,3-c,d)pyrene	µg/L	Varies*	2		ND	ND	0.5	No	3	11
Lead	mg/L	Varies*	0.012	0.0044	ND	ND	0.0005	No	3	11
Xylene (m & p)	µg/L	Varies*	75		ND	ND	1	No	3	11
Mercury	mg/L	Varies*	0.0001		ND	ND	0.00005	No	3	11
Naphthalene	µg/L	Varies*	50		ND	ND	0.5	No	3	11
Nickel	mg/L	Varies*	0.074		0.001	0.003	0.0005	No	3	11
Oil and Grease	mg/L	Varies*	10		ND	ND	2.5	No	3	11
Xylene (o)	µg/L	Varies*	350		ND	ND	1	No	3	11
pH (Lab)	pH_Units	Varies*	6.5-8.5		7.2	7.93	7.6	No	3	11
Phenanthrene	µg/L	Varies*	2		ND	ND	0.5	No	3	11
Phenol	µg/L	Varies*	400		ND	ND	0.5	No	3	7
Pyrene	µg/L	Varies*	2		ND	ND	0.5	No	3	11
Toluene	µg/L	Varies*	180		ND	ND	1	No	3	11
TSS	mg/L	Varies*	50		ND	ND	2.5	No	3	11
TPH C10-C14	mg/L	Varies*	0.05		ND	ND	0.025	No	3	11
TPH C15-C28	mg/L	Varies*	0.1		ND	ND	0.05	No	3	11
TPH C29-C36	mg/L	Varies*	0.05		ND	ND	0.025	No	3	11
TRH C6 - C9	µg/L	Varies*	20		ND	ND	10	No	3	11
Zinc	mg/L	Varies*	0.043	0.015	ND	ND	0.0025	No	3	11
Dissolved Oxygen	mg/L	Varies*			8.2	9.7	9.05	No	3	4
Turbidity	mg/L	Varies*			0.2	0.5	0.3	N/A	3	6
Electrical conductivity	NTU	Varies*			661	10600	1988	N/A	3	4
PCBs	uS/cm	Varies*			ND	ND	0.5	N/A	3	6

N/A – no licence limit, monitoring requirement only ND – not detected # – Mean used in place of Median

* Once prior to discharge during batch operation; or Once prior to discharge for fourteen consecutive batch sampling events that meet the discharge limits, then weekly (where there has been a discharge). Currently undertaken weekly.

Environment Protection Licence number: 13336

Licencee: Barangaroo Delivery Authority, Level 21, AON/Maritime Trade Towers, 201 Kent Street, Sydney, 2000

These results have been made available in accordance with Environment Protection Authority requirements for publishing pollution monitoring data



There were no exceedances of turbidity criteria for ambient water quality monitoring in Darling Harbour during the month.

Turbidity

Monitoring Parameter	EPL Point 10 (NTU)	EPL Point 11 (NTU)
Minimum	1.6	0.6
Maximum	3.5	8.6
Mean	1.9	1.5
Limit	63	63

Conductivity

Monitoring Parameter	EPL Point 10 (mS/cm)	EPL Point 11 (mS/cm)
Minimum	52.0	50.5
Maximum	54.2	54.2
Mean	53.8	53.9
Limit	No licence limit, monitoring requirement only	

pH

Monitoring Parameter	EPL Point 10	EPL Point 11
Minimum	7.92	7.76
Maximum	8.25	8.07
Mean	8.13	7.92
Limit	No licence limit, monitoring requirement only	

Temperature

Monitoring Parameter	EPL Point 10 (°C)	EPL Point 11 (°C)
Minimum	14.81	14.90
Maximum	18.22	18.12
Mean	16.26	16.29
Limit	No licence limit, monitoring requirement only	

Frequency

Monitoring Parameter	EPL Point 10 (NF1)	EPL Point 11 (NF2)
Monitoring frequency required by licence	Every 15 minutes	
NTU Samples Collected & Analysed	99.9%	99.1%
pH Samples Collected & Analysed	99.9%	99.8%
Conductivity Samples Collected & Analysed	99.8%	99.8%
Temperature Samples Collected & Analysed	99.9%	99.8%